Static LPR Checklist - Tattile

Required fields are:

- IP Address
- NetMask
- Gateway
- DNS Server (8.8.8.8 can be used)

Time Server (use your own or one of these)

- 0.us.pool.ntp.org
- 1.us.pool.ntp.org
- 2.us.pool.ntp.org
- 3.us.pool.ntp.org

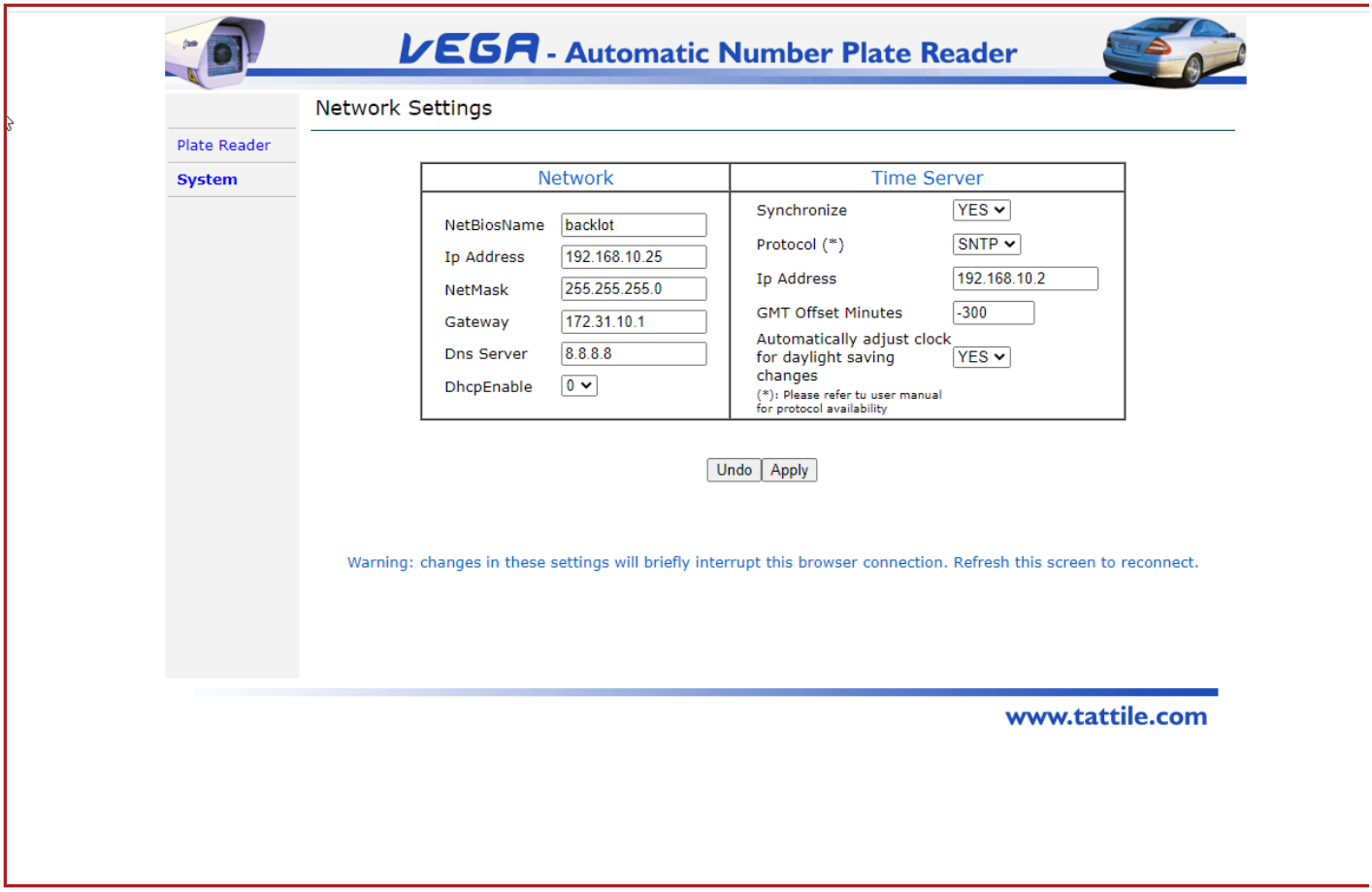

System - Time Sync

Changes on this panel will reboot the device.

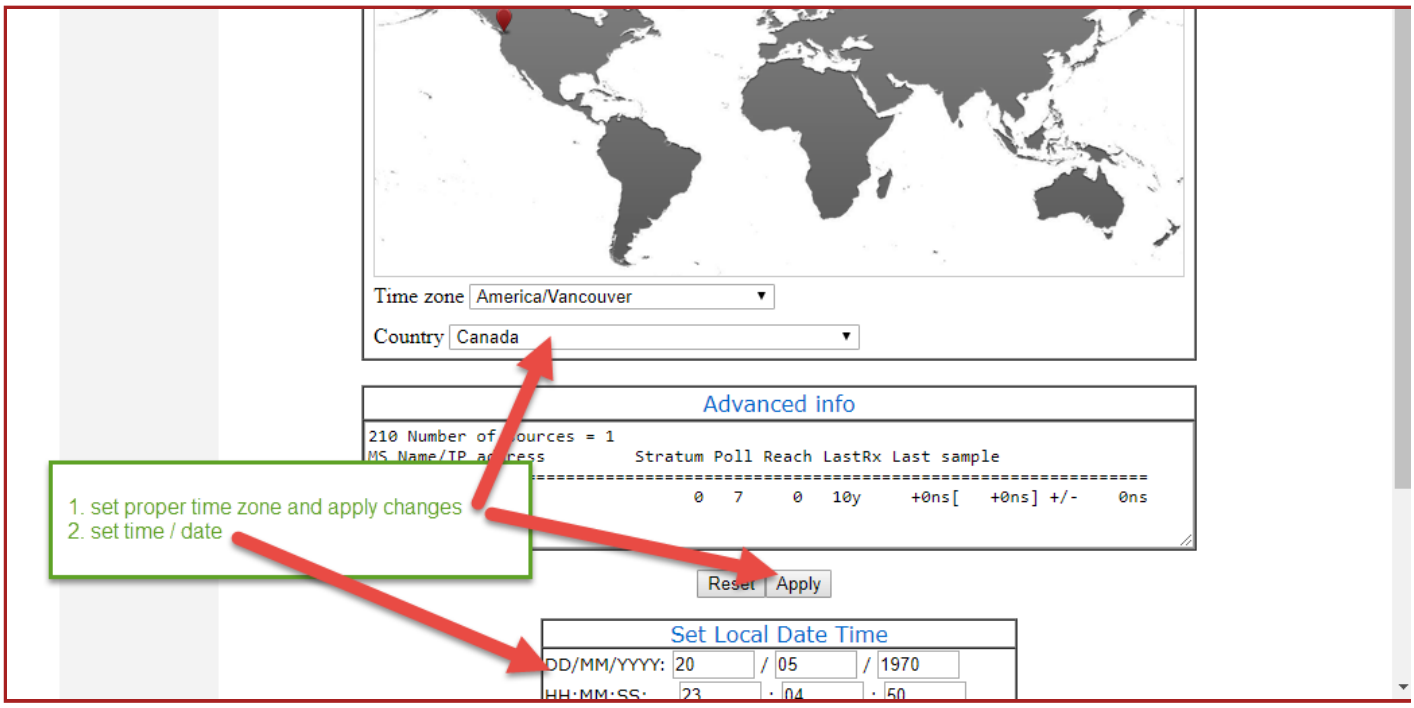

Plate Reader

General Settings

Configure the site address which should be **client_subdomain : CLIENT_ID** (no spaces)

Your subdomain is the first part of your ops-com.com web portal address.

As an example, the demo Tomahawk University is located on the web at **tomahawku***.ops-com.com* and the entry here would be tomahawku:OC_TOMA

If you are unsure of the client_subdomain or CLIENT_ID please contact OperationsCommander (OPSCOM) support



Frame Grabber Settings

Changes on this panel will reboot the device.

Iris Bounding Region

- For faster plate reads you can adjust the capture area
- Typically factory defaults to full frame
- For PL8RDR, it is necessary to create padding around the capture area (*minimum 30 pixels*)
    - In this example we have modified the factory defaults by 10% all around
- Click on **Show Iris Window** to see the bounding box

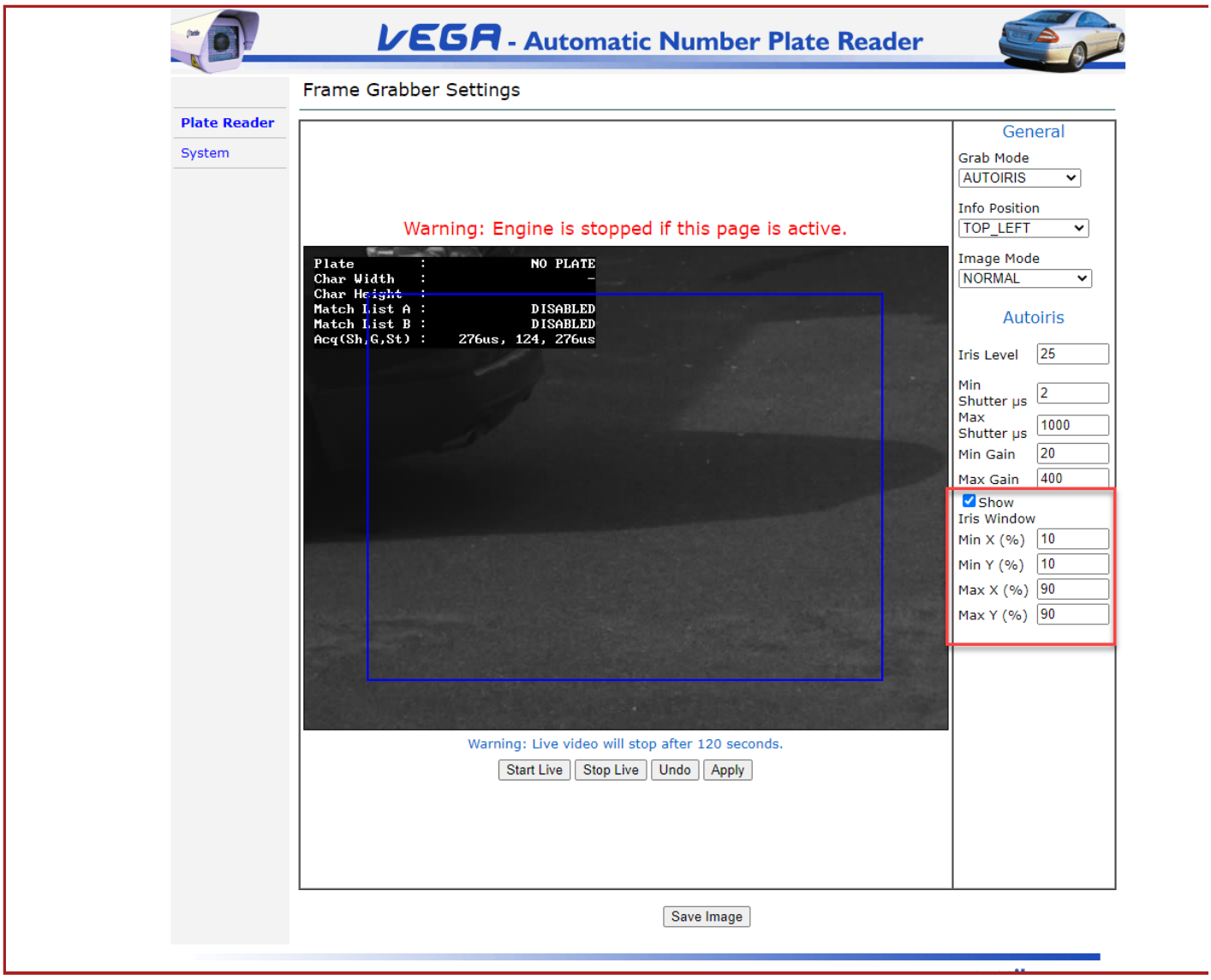

Camera Auto Iris *(advanced)*

Usually unnecessary to make changes in this advanced area.

As directed by support staff adjustments may be made to specific camera properties.

- iris
- gain
- shutter speed

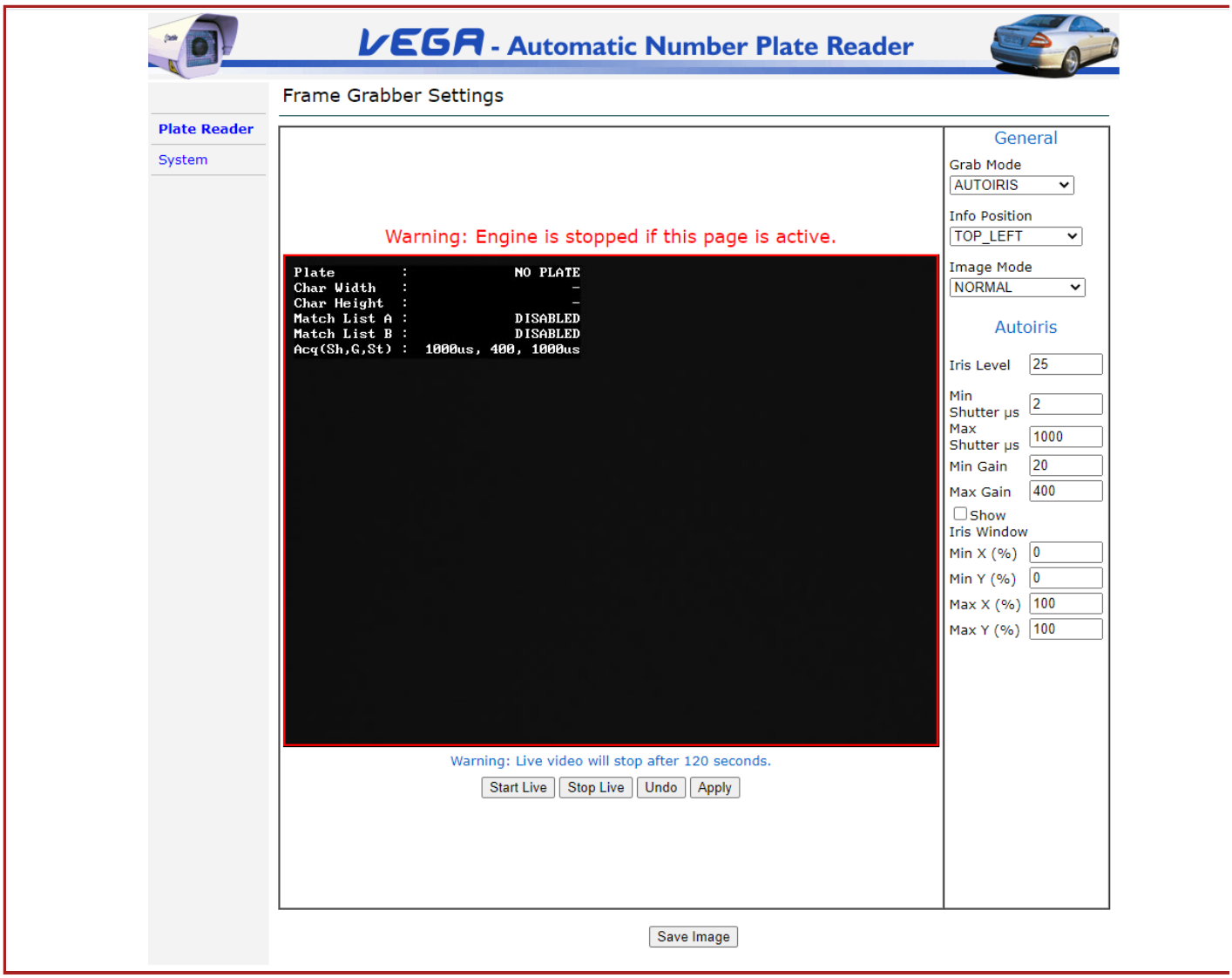

Events Actions

- There are 2 TCP Message options:
  - Ocr Read
  - Ocr Not Read (vanity plates)

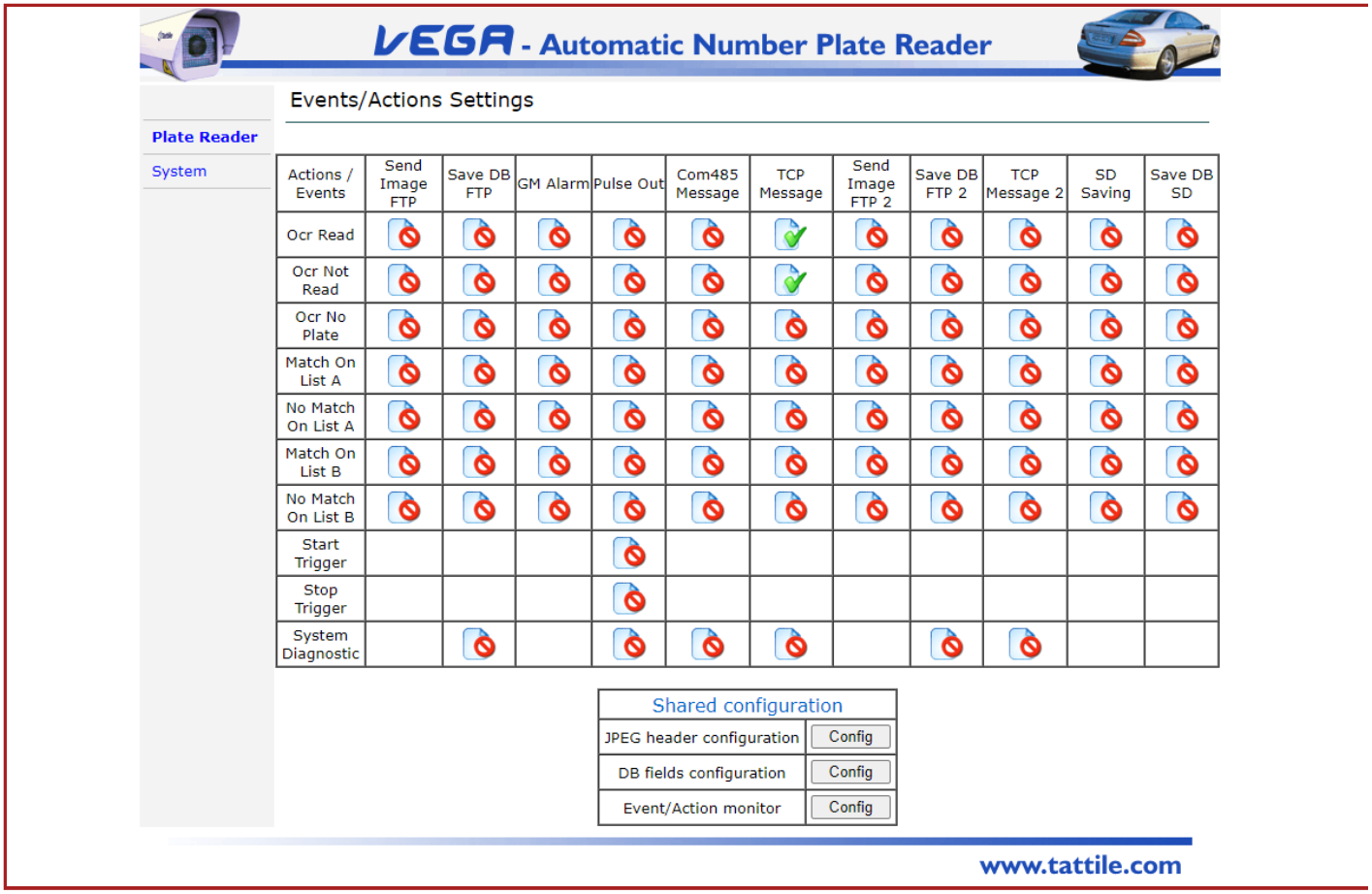

Ocr Read Events

- **READ** *(key fields)*
  - Enabled = Yes
  - Server IP = 159.203.51.51
  - Server Port = 32000
  - Message = %PLATE_STRING%IMAGE_BW%IMAGE_COL%PLATE_MIN_X%PLATE_MIN_Y%PLATE_MAX_X%PLATE_MAX_Y

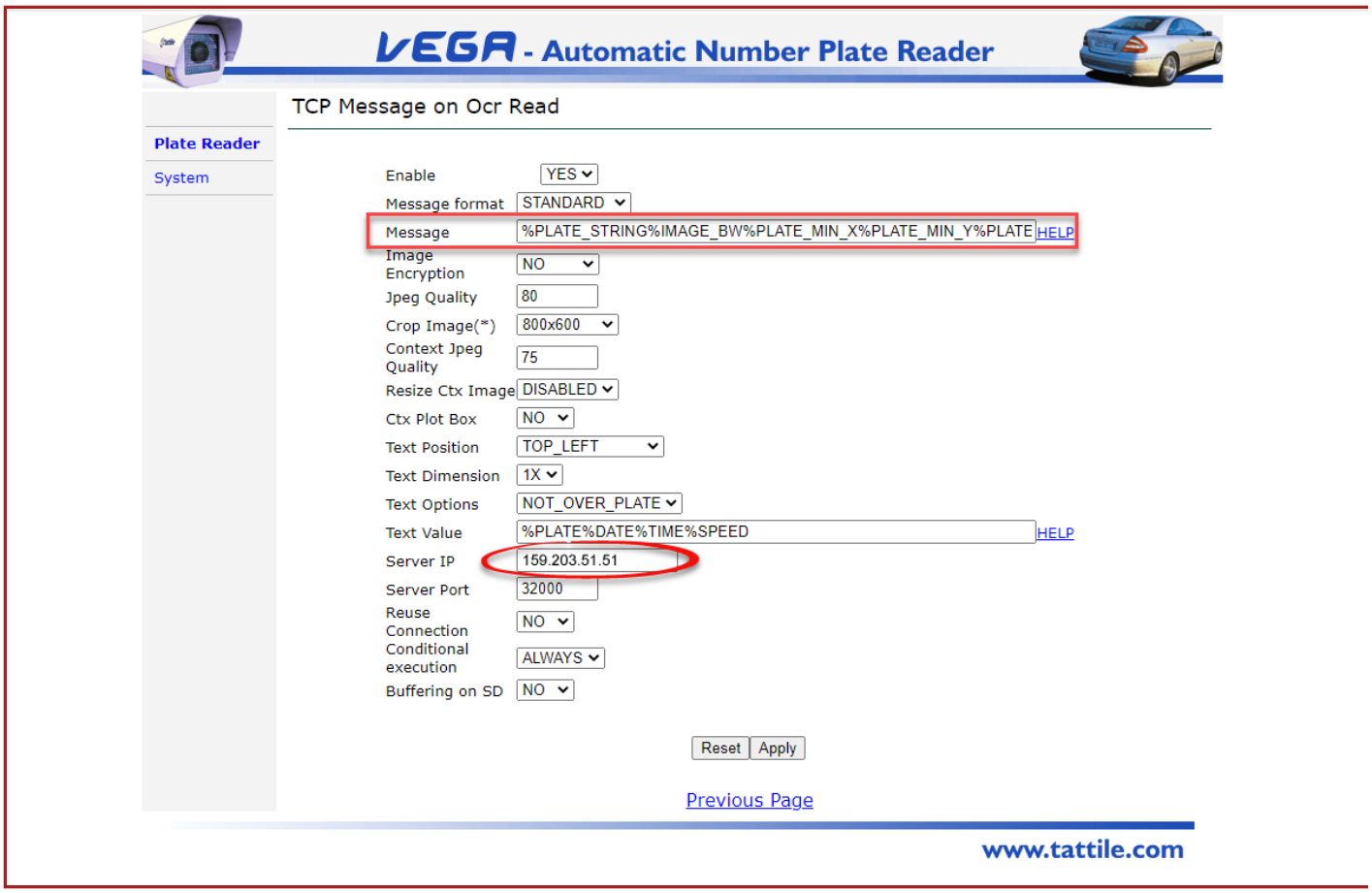

|

Ocr No Read Events

- **NO_READ** *(key fields)*
  - Enabled = Yes
  - Server IP = 159.203.51.51
  - Server Port = 32000
  - Message = %PLATE_NOT_READ%IMAGE_BW%IMAGE_COL%PLATE_MIN_X%PLATE_MIN_Y%PLATE_MAX_X%PLATE_MAX_Y

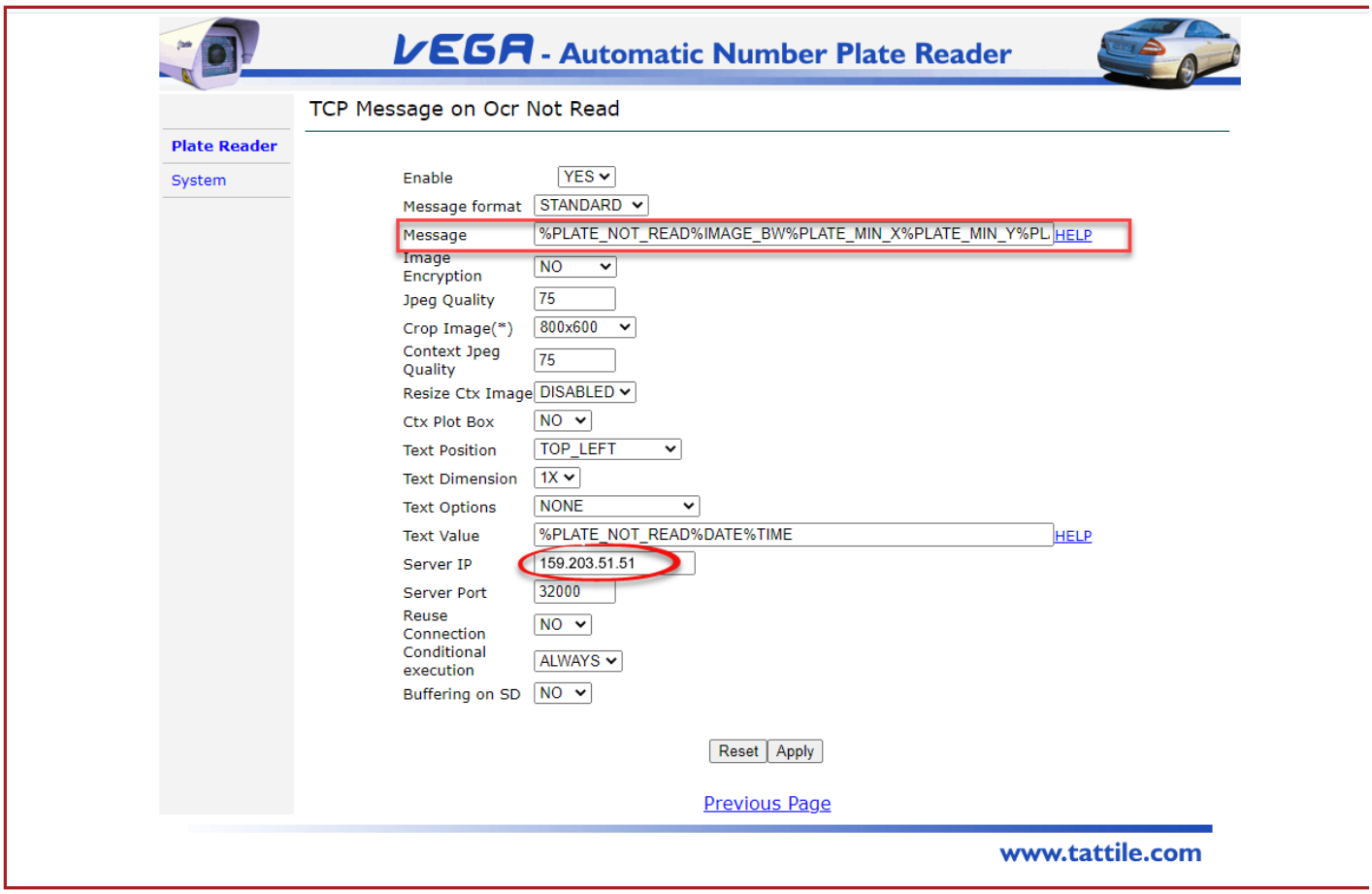

JPEG Image Header

Select to edit the configuration by selecting the Config button

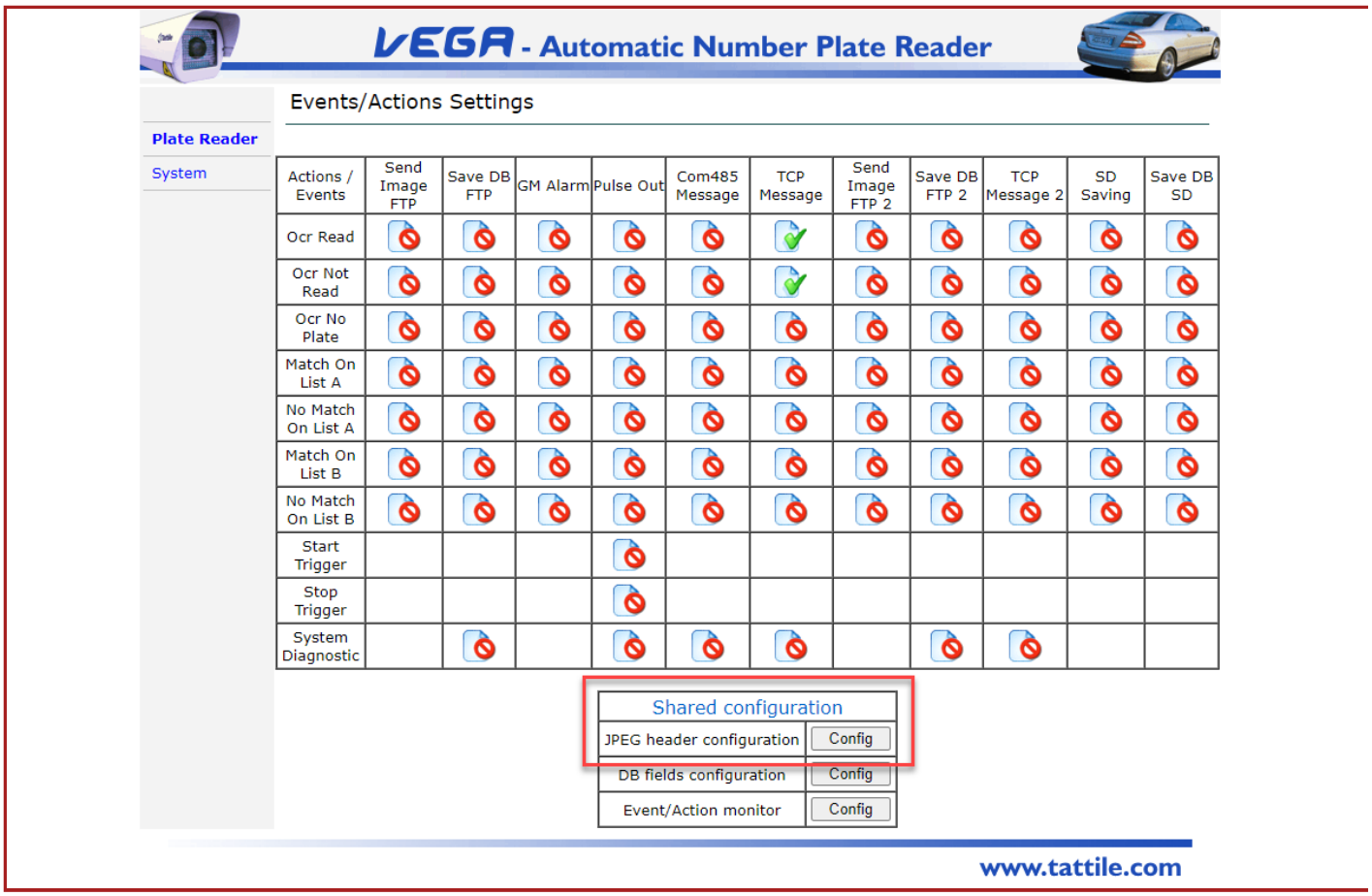

Add %SITE_ADDRESS to the field **Other custom TAGS**



Revision #4
Created 24 May 2024 11:32:26
Updated 5 November 2026 13:35:09