

OperationsCommander - <https://opscom.wiki>

## Violations From Static Cameras / Mailout Violations

Violations/Infractions can be created from a report that looks at chalk records. Before this can work, ensure that OPSCOM has set your static cameras up with the necessary settings to report on the lot group and gps location of the camera. Some cameras report on more vehicle information than others. This can be helpful in the report later.

Note: If you would like to change the ticket prefix, (i.e. the TT- before the ticket in the default configuration) you will have to contact [OPSCOM support](#).

The next setup would be to map your Lot Groups to the appropriate Offence Location:

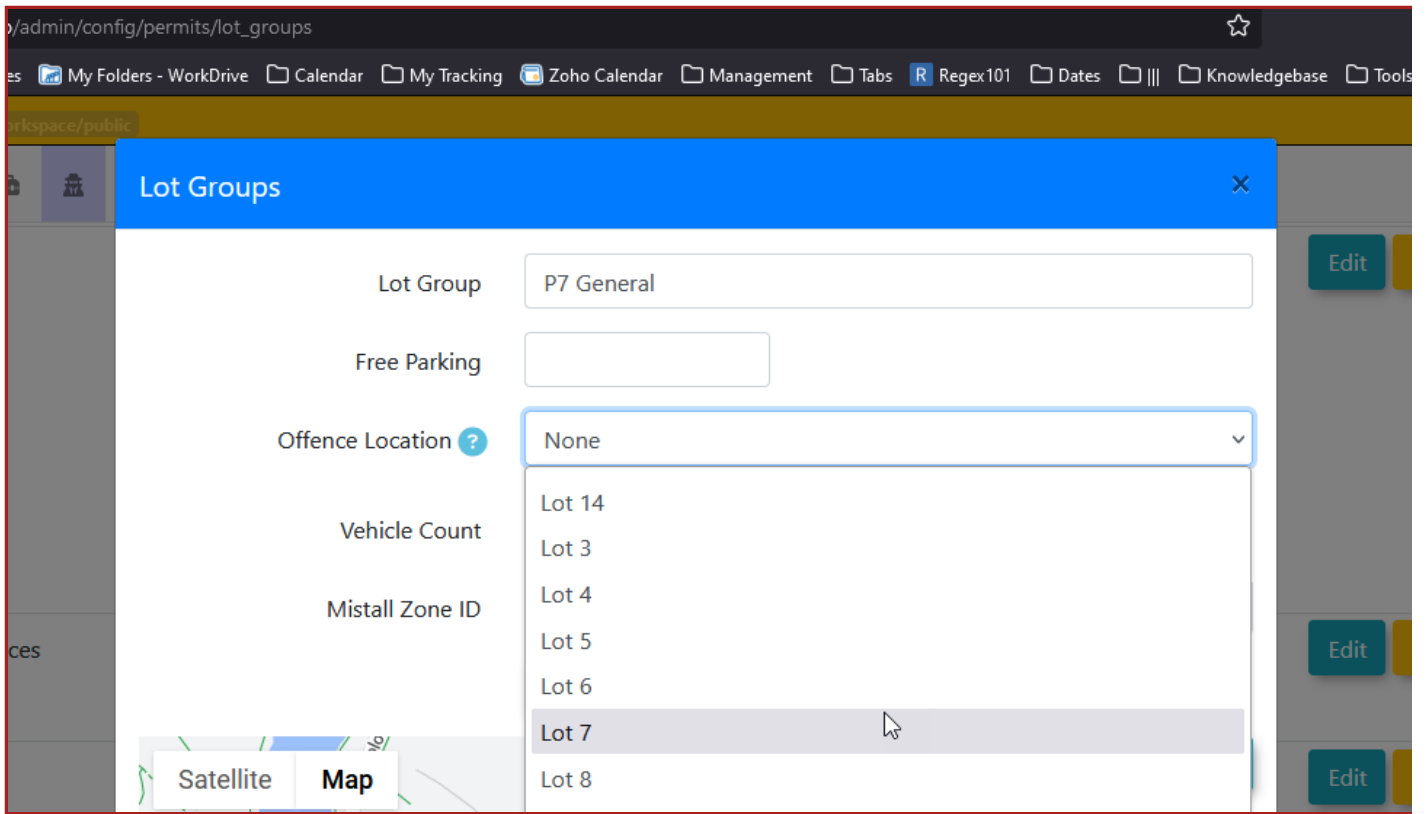

With this set up, logs will be available as they come in:

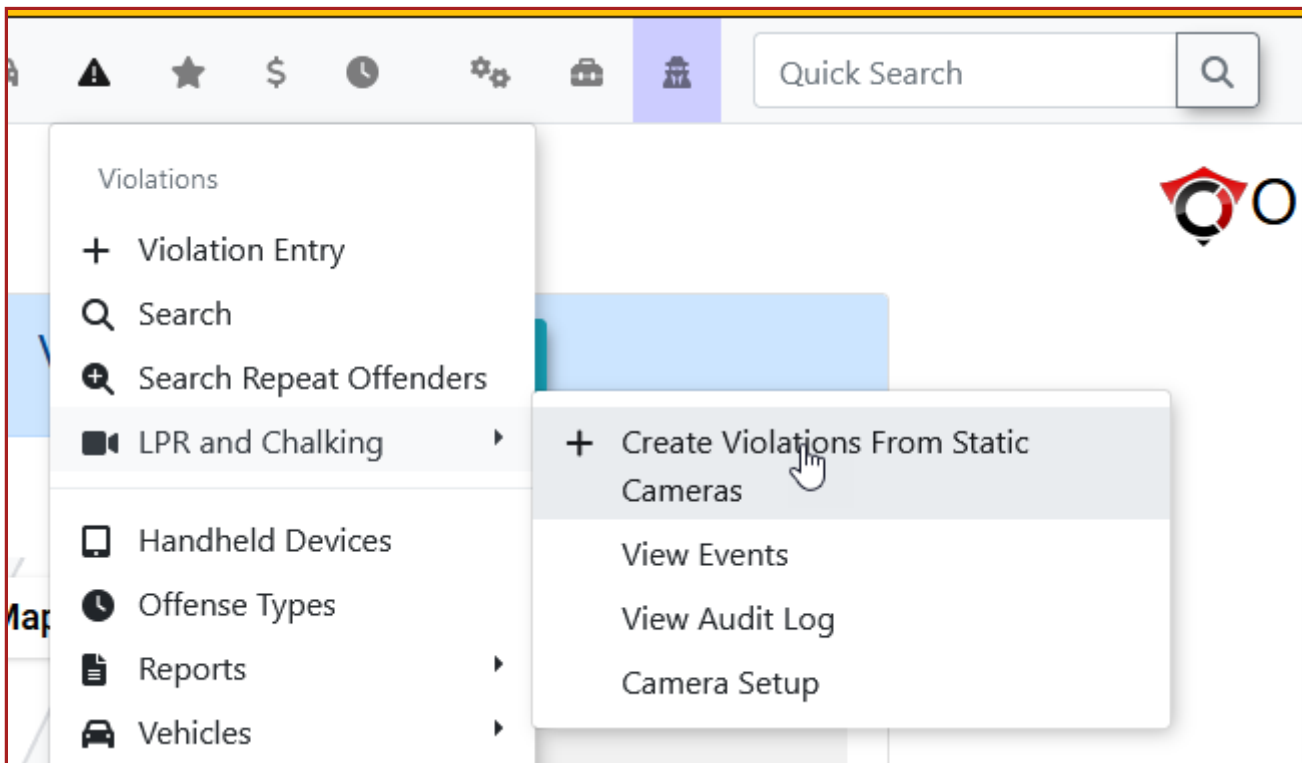

### Prepare Violations from Static Cameras

Report Type: No Permit & Over Lot Time

Plate:

Lot Group: All Lots  
No Lot Group
P7 General
Campus Entry/Exit
P18

Search

106 chalk records found.

Plate	Validation	Lot Group	Entered	Exited	Mins
CZI		Campus Entry/Exit	Mon, 4:55:21 PM	Mon, 5:03:10 PM	7
BD		Campus Entry/Exit	Mon, 3:05:20 PM	Mon, 4:58:05 PM	112
B>	1	Campus Entry/Exit	Mon, 4:12:00 PM	Mon, 4:55:26 PM	43
B>		Campus Entry/Exit	Mon, 12:15:15 PM	Mon, 4:53:56 PM	278

Report type will contain all available filters that we support at the time.

- No Permit & Over Lot Time - This option will only list vehicles where they have no permits and the duration exceeds the lot group's free parking time.

The following is an explanation of each field.

Plate	Validation	Lot Group	Entered	Exited	Mins
CW		Campus Entry/Exit	Mon, 4:20:05 PM	Mon, 5:03:15 PM	43
CZE		Campus Entry/Exit	Mon, 3:05:20 PM	Mon, 4:58:05 PM	7
BD		Campus Entry/Exit	Mon, 4:27:35 PM	Mon, 4:57:06 PM	29
CXL		Campus Entry/Exit	Mon, 1:37:35 PM	Mon, 4:56:16 PM	198
B>	1	Campus Entry/Exit	Mon, 4:12:00 PM	Mon, 4:55:26 PM	43
AJI		Campus Entry/Exit	Mon, 4:29:15 PM	Mon, 4:54:27 PM	25
CY		Campus Entry/Exit	Mon, 4:35:12 PM	Mon, 4:54:10 PM	18

**The plate on the chalk record** (points to Plate column)

**Which lot group the chalk is for** (points to Lot Group column)

**Duration in minutes between entry and exit** (points to Mins column)

**Left = The entry camera and time**  
**Right = The exit camera and time** (points to Entered and Exited columns)

**The number of past violations** (points to Validation column)

**If the plate has an alert** (points to red exclamation mark icon)

Vehicles can appear in one of three formats. No existing vehicle record, a single vehicle record, or multiple vehicle records. They will change the

violation creation screen as follows:

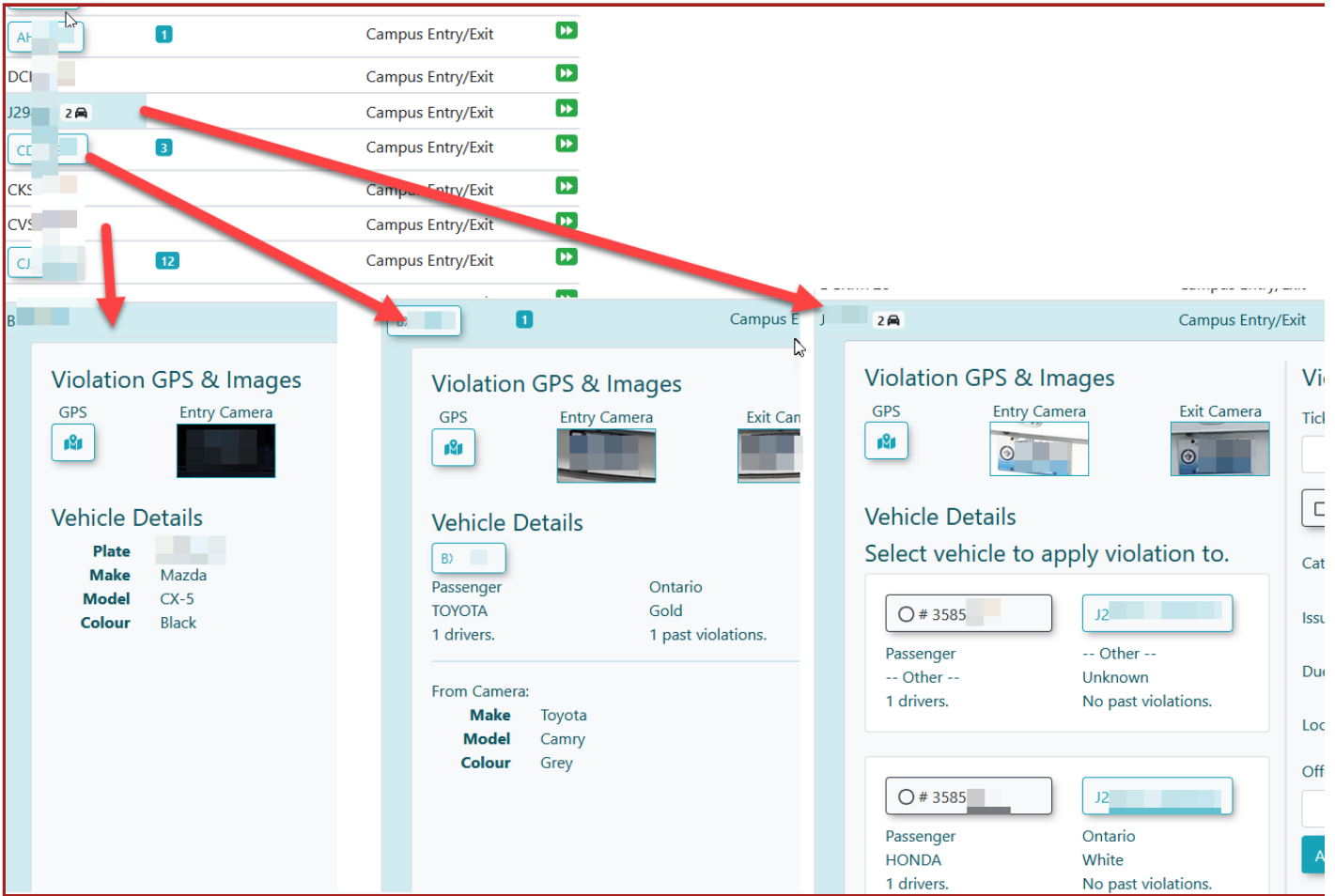

Clicking a row will display the violation entry form.

The entry and exit cameras will show the chalk image associated to this entry:

106 chalk records found.

Plate	Validation	Lot Group	Entered	Exited	Mins
C		Campus Entry/Exit	Mon, 4:55:21 PM	_OUT - Mon, 5:03:10 PM	7
B		Campus Entry/Exit	Mon, 3:05:20 PM	_OUT - Mon, 4:58:05 PM	112

### Violation GPS & Images

GPS

Entry Camera

Exit Camera

### Vehicle Details

**Plate** [Redacted]

**Make** Mazda

**Model** CX-5

**Colour** Black

### Violation Details

Ticket Number  ✓ Auto Generated

Warning ?

Category

Issue Date

Due Date

Location

Offences  \$

[Add Another Offence](#)

### Violation Comments

Comments

Private Comments

[Create Violation](#)

Once the details are entered, the chalk record will disappear from the list and the violation can be found by searching for it:



# Violation Information

 Edit

Ticket: **TT-12907-LP**  
Issued: Jul 23, 2024 11:16 am  
Due Date: Aug 23, 2024 11:16 am  
Ticket Category: Private Property - University

Plate: CV   
Province: Ontario  
Plate Type: Passenger  
Offender: **No drivers are associated to this vehicle.**

Offences: Parked - Vehicle Abandoned on Campus (No permit or authorization) \$50.00  
Parked in No Stopping Area \$50.00 **-\$10.00**

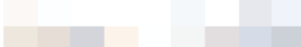
Offence Location: Architecture Building  
Ticket Writer:   
Entered By: 

Amount: \$100.00  
Total: **\$100.00 - \$10.00 (Discount) = \$90.00**

Comment:

Private Comment:

Attachment: 

No files selected.